

JOINERIES: o/c
 D = PANELLED DOOR = 2'-6" x 6'-0"
 D₁ = 3'-6" x 6'-0"
 W = GLAZED WINDOW = 4'-0" x 6'-0"
 V = VENTILATOR = 2'-6" x 1'-0"
 CB = CUP BOARD = 5'-0" x 4'-0"

COLOUR INDEX:-

 PROPOSAL
 ROADS
 PLOT BOUNDARY
 EXISTING

AREA:-
 PLOT AREA = 2400 Sq. FT.
 PRG. CONST. = 525.5 Sq. FT. (GP)
 EXIST. CONST. = 525.5 Sq. FT. (GP)

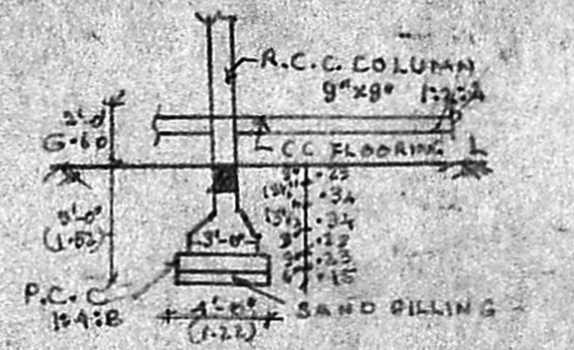

FOUNDATION DETAIL

A/26675/129/99 dt: 13/8/99

Planning Permit No.
APPROVED
 SUBJECT TO THE CONDITIONS IN THIS OFFICE LETTER
 No. A/29382/99 dt: 13/8/99
 FOR MEMBER SECRETARY
 CHENNAI METROPOLITAN
 DEVELOPMENT AUTHORITY
 CHENNAI - 600 005.

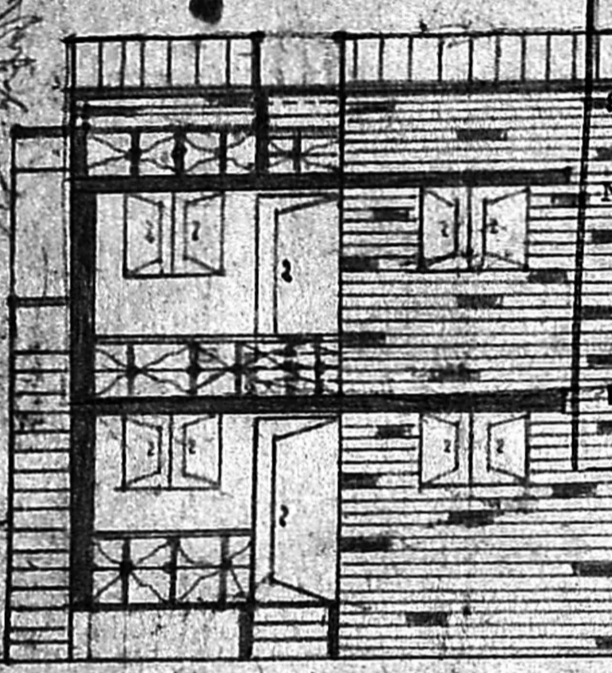

ELEVATION

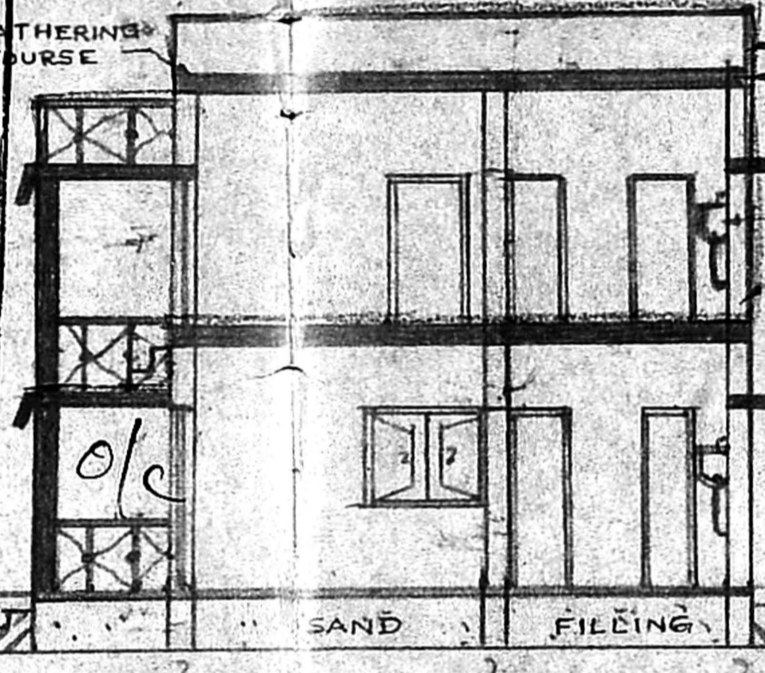

SECTION AT 'AA'

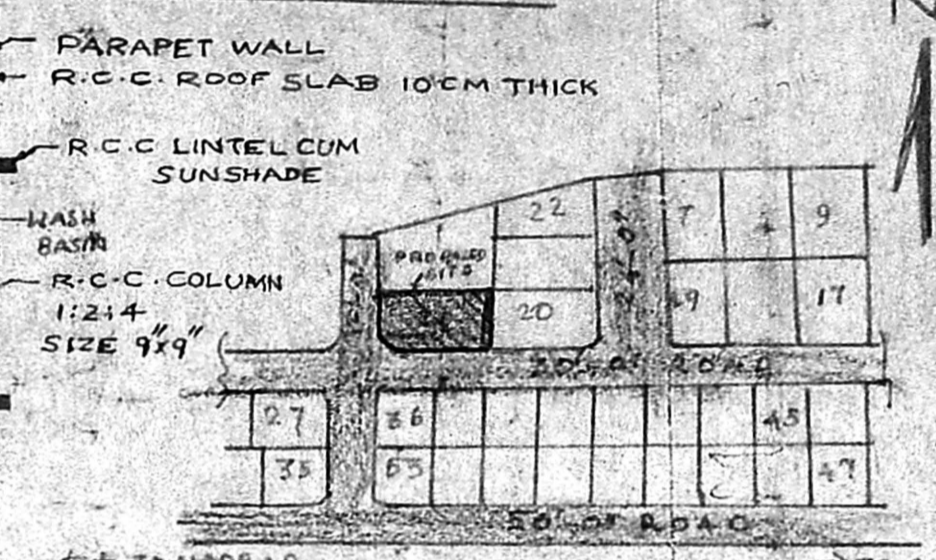

KEY PLAN
SCALE: 1" = 8'-0"

G-F const. completed & occupied
 F-F const. is yet to start
 Proposed 2/7/99

PLAN SHOWING THE EXTENDING 1ST FLOOR CONSTRUCTION OF A BUILDING IN PLOT NO. 24 AND S. NO. 172/2A & 175/2, OF ATTHIPPATTU VILLAGE, MINJUR PANCHAYAT UNION
 SCALE: 1" = 8'-0" or (1:100)

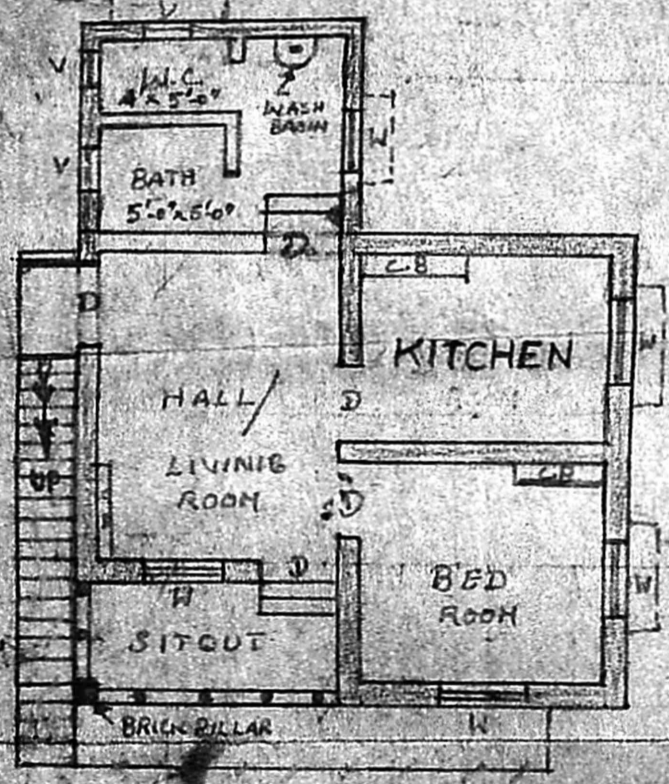

FIRST FLOOR PLAN

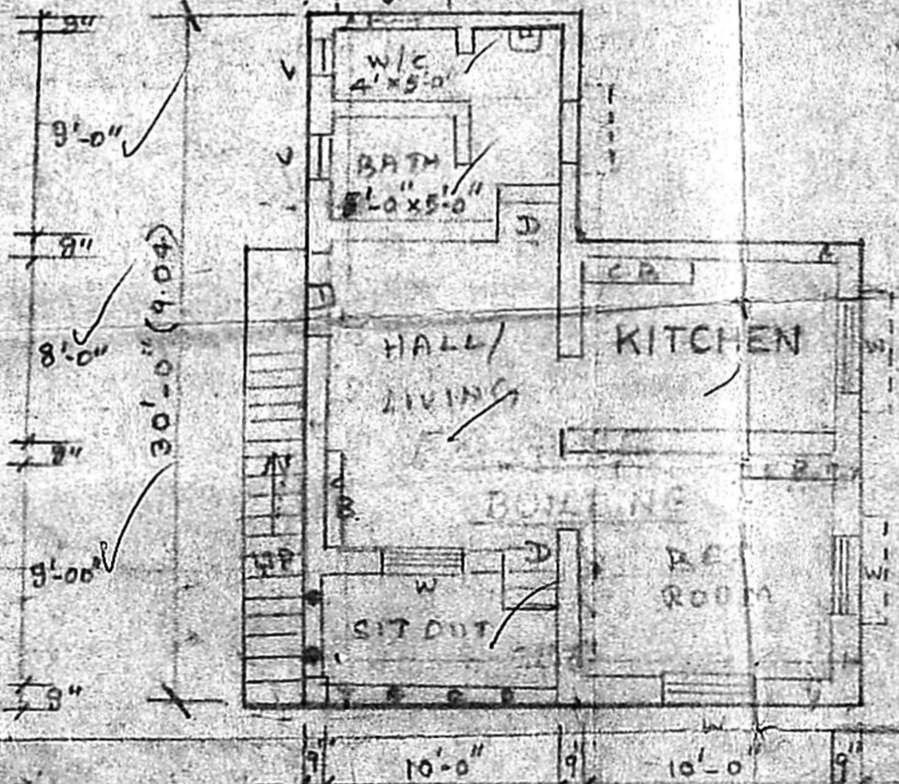

GROUND FLOOR

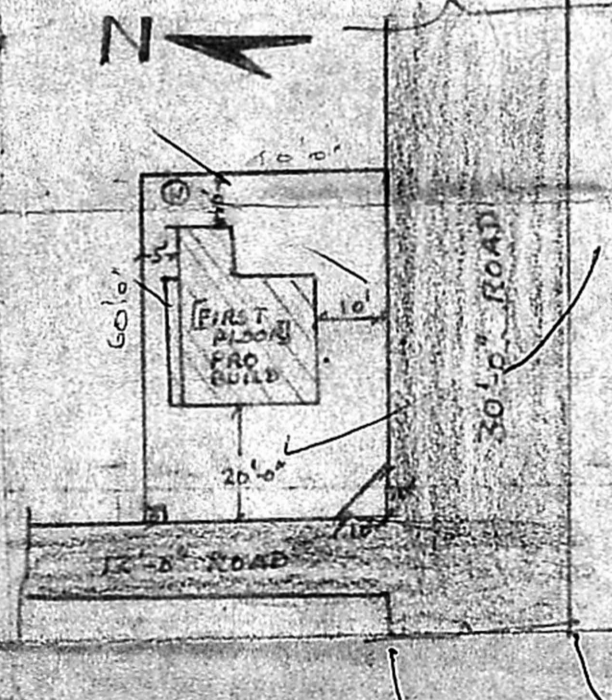

SITE PLAN
SCALE: 1" = 33'-0"

OWNER
 K. SELVAM, B.E., AMIE, Eng (I), A.I.V.
 Consulting Civil Engineer Chartered Engineer
 An. round. Vntact. Licensed Surveyor
 Class-I, Reg. No. 319/98-99
 Corporation of Chennai & Ambattur Municipality
 No. 1/370, Mogappair East,
 CHENNAI - 600 050.
 LICENSED SURVEYOR